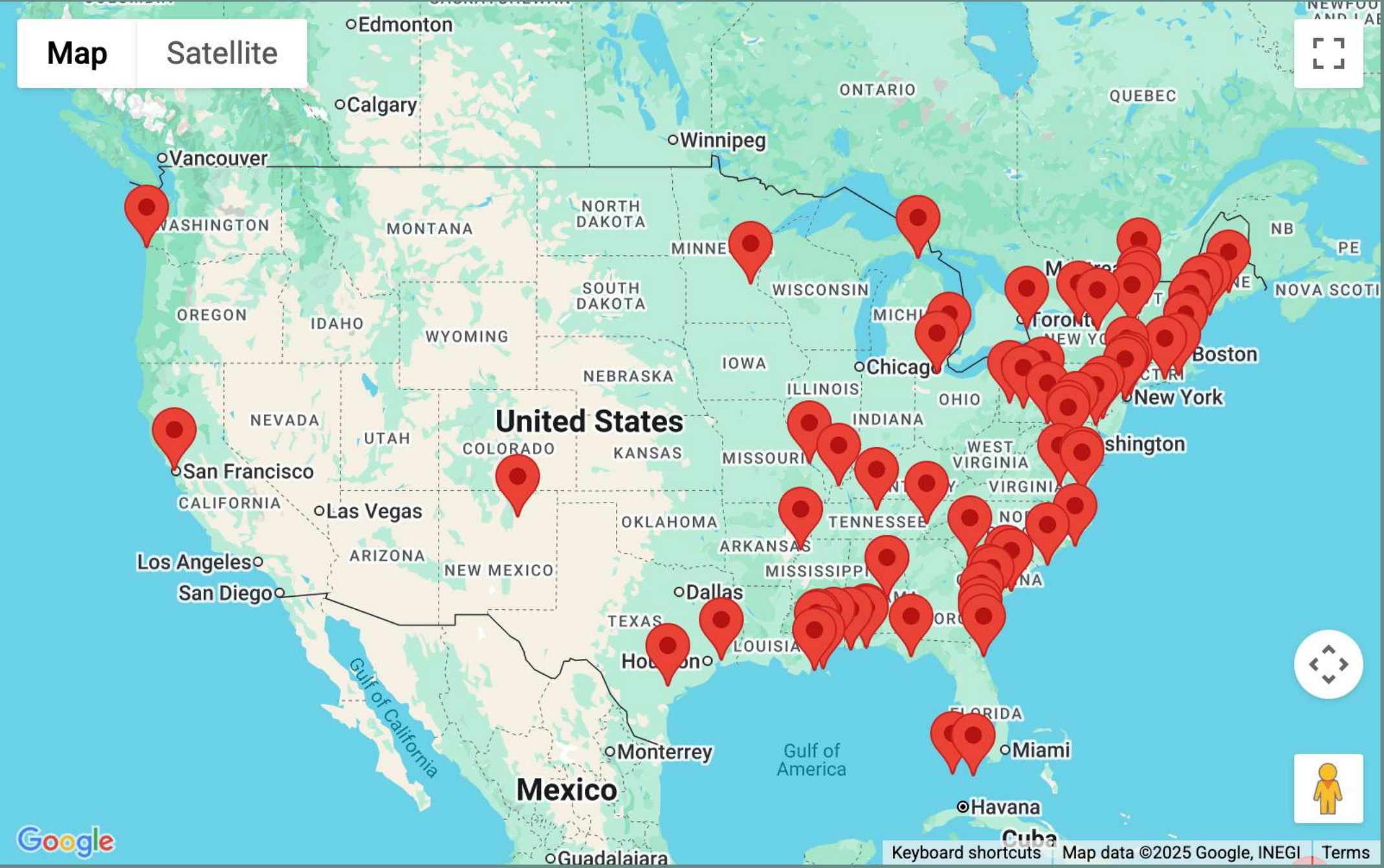
Map
Satellite
Edmonton
Calgary
Winnipeg
Vancouver
ONTARIO
QUEBEC
NORTH DAKOTA
MONTANA
SOUTH DAKOTA
OREGON
IDAHO
WYOMING
NEBRASKA
IOWA
WISCONSIN
ILLINOIS
OHIO
INDIANA
NEVADA
UTAH
COLORADO
KANSAS
MISSOURI
WEST VIRGINIA
VIRGINIA
CALIFORNIA
OKLAHOMA
TENNESSEE
ARKANSAS
MISSISSIPPI
ARIZONA
NEW MEXICO
TEXAS
LOUISIANA
FLORIDA
NB
PE
NOVA SCOTIA
Toronto
Chicago
Boston
New York
United States
San Francisco
Las Vegas
Los Angeles
San Diego
Dallas
Houston
Miami
Havana
Monterrey
Mexico
Gulf of California
Gulf of America
Google
Keyboard shortcuts
Map data ©2025 Google, INEGI
Terms

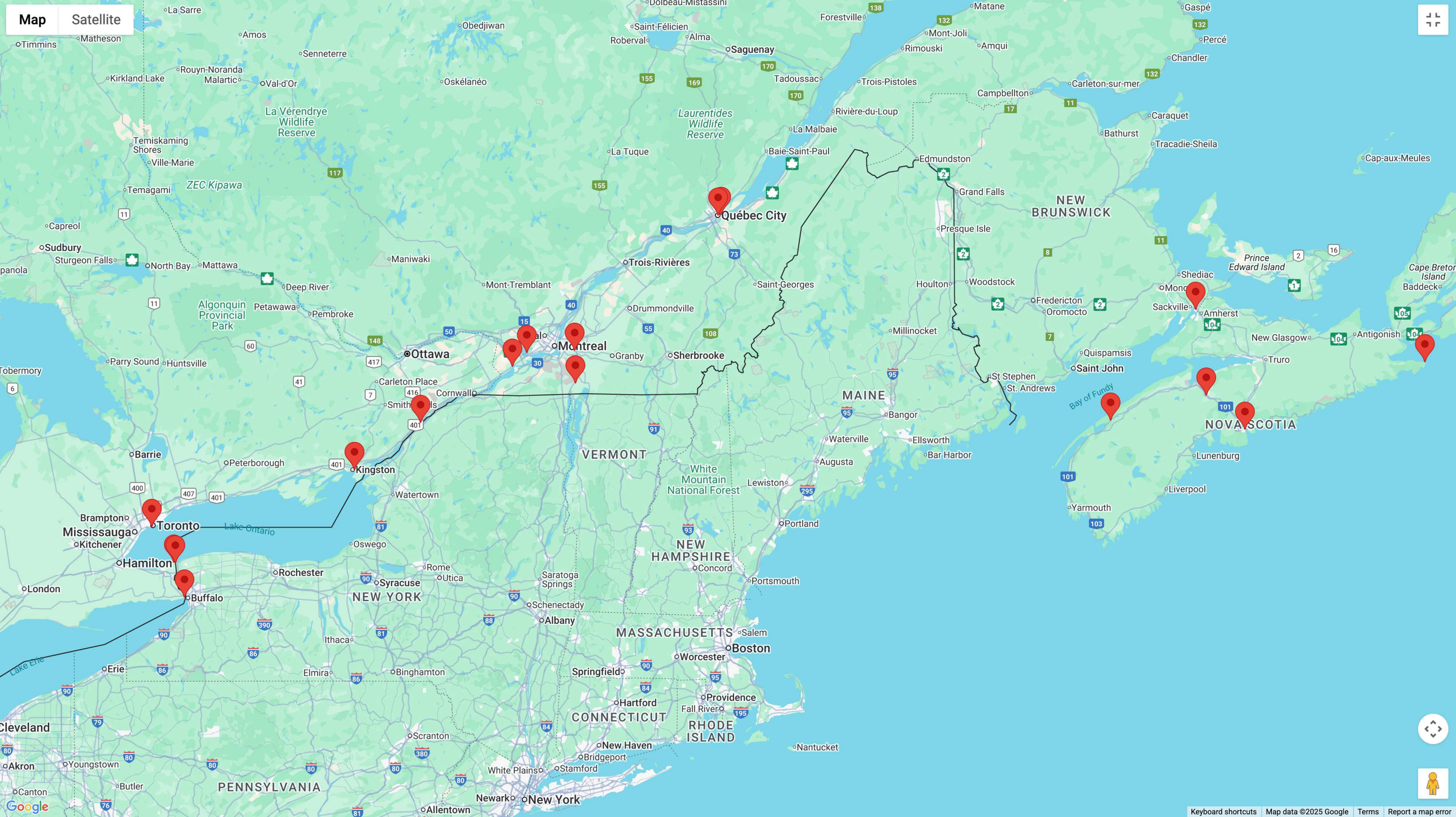
Map
Satellite
Québec City
Montreal
Ottawa
Toronto
Mississauga
Hamilton
Buffalo
Kingston
Saguenay
Trois-Rivières
Sherbrooke
Saint John
Boston
New York
Albany
Syracuse
Rochester
Lake Ontario
Lake Erie
Bay of Fundy
NEW BRUNSWICK
NOVA SCOTIA
MAINE
VERMONT
NEW HAMPSHIRE
MASSACHUSETTS
NEW YORK
CONNECTICUT
RHODE ISLAND
PENNSYLVANIA
Prince Edward Island
Cape Breton Island
Laurentides Wildlife Reserve
La Vérendrye Wildlife Reserve
Algonquin Provincial Park
White Mountain National Forest
Keyboard shortcuts
Map data ©2025 Google
Terms
Report a map error

Path or polygon
Click points on the map to draw a path or polygon
Fort Ontario State Historic Site
Clear search results
Layers
3D

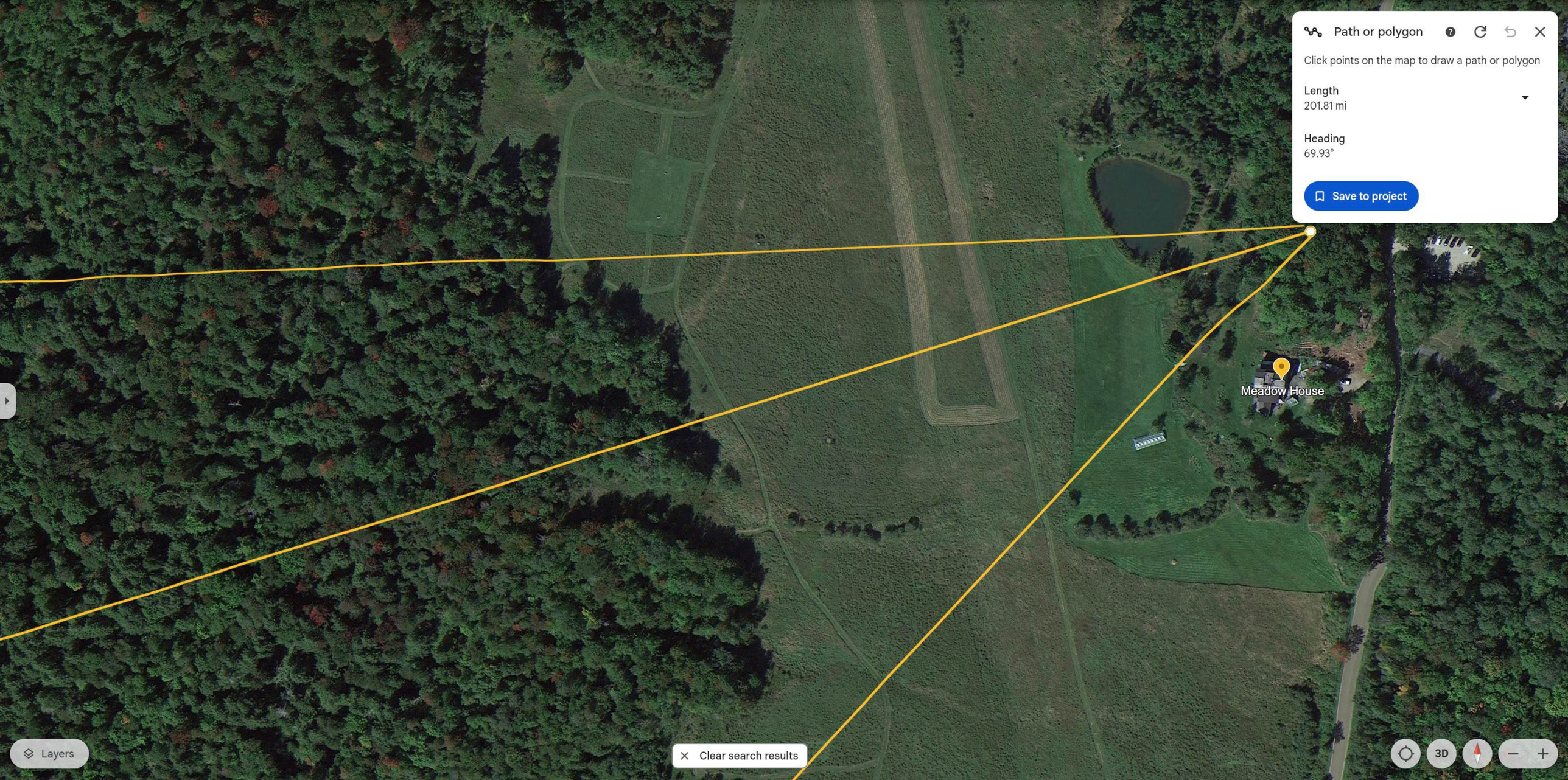
Path or polygon
Click points on the map to draw a path or polygon
Length
201.81 mi
Heading
69.93°
Save to project
Meadow House
Layers
Clear search results
3D

Path or polygon
Click points on the map to draw a path or polygon
Fort George National Historic Site
Layers
Clear search results
3D

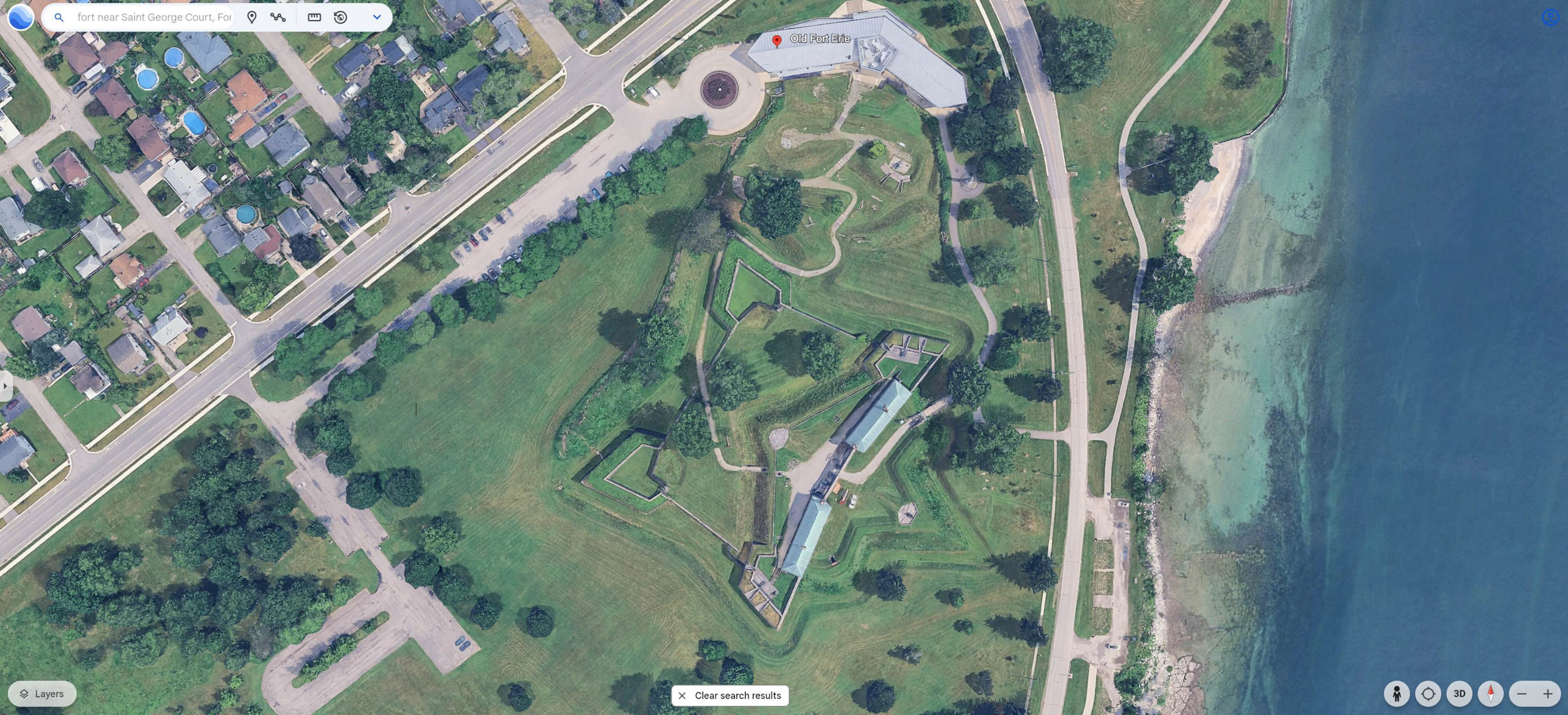
fort near Saint George Court, For
Old Fort Erie
Layers
Clear search results
3D

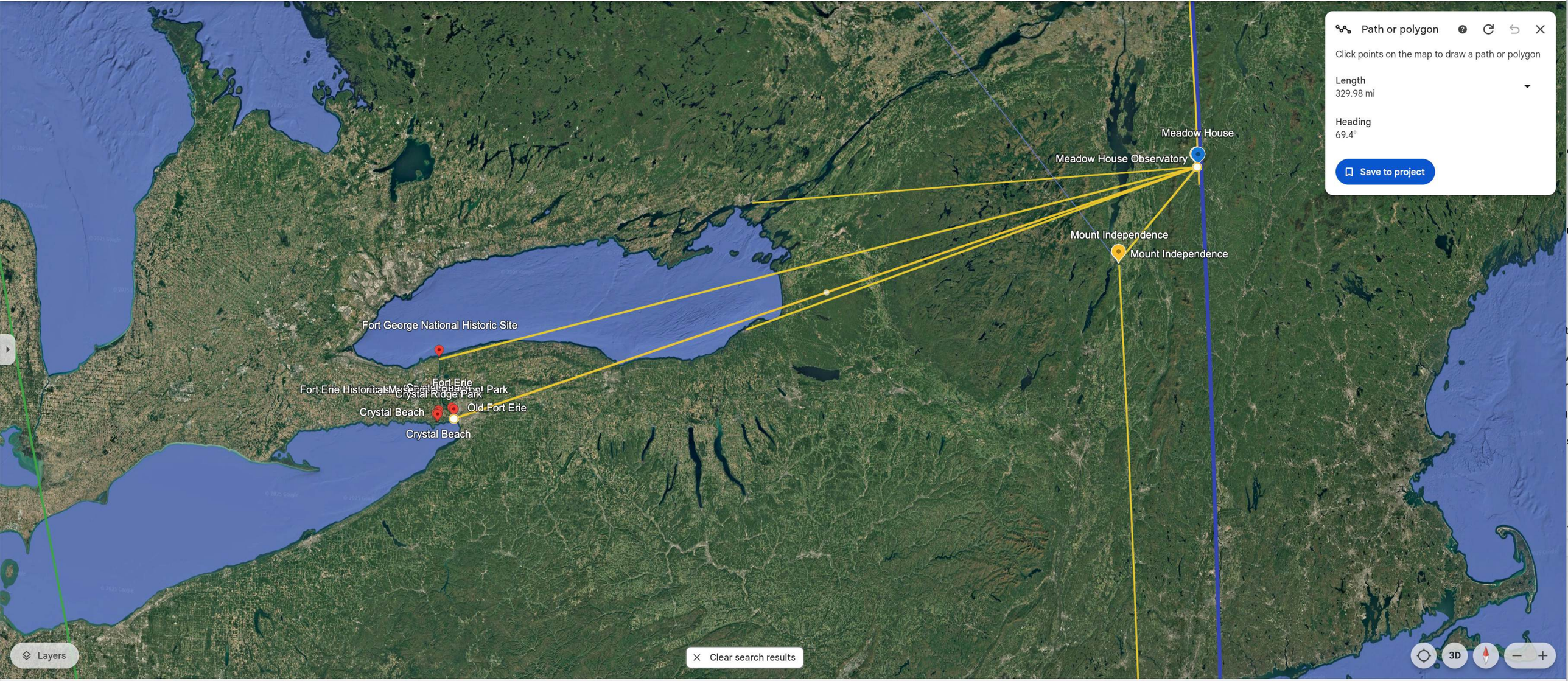
Path or polygon
Click points on the map to draw a path or polygon
Length
329.98 mi
Heading
69.4°
Save to project
Meadow House
Meadow House Observatory
Mount Independence
Mount Independence
Fort George National Historic Site
Fort Erie
Fort Erie Historical Museum
Crystal Ridge Park
Old Fort Erie
Crystal Beach
Crystal Beach
Layers
Clear search results
3D

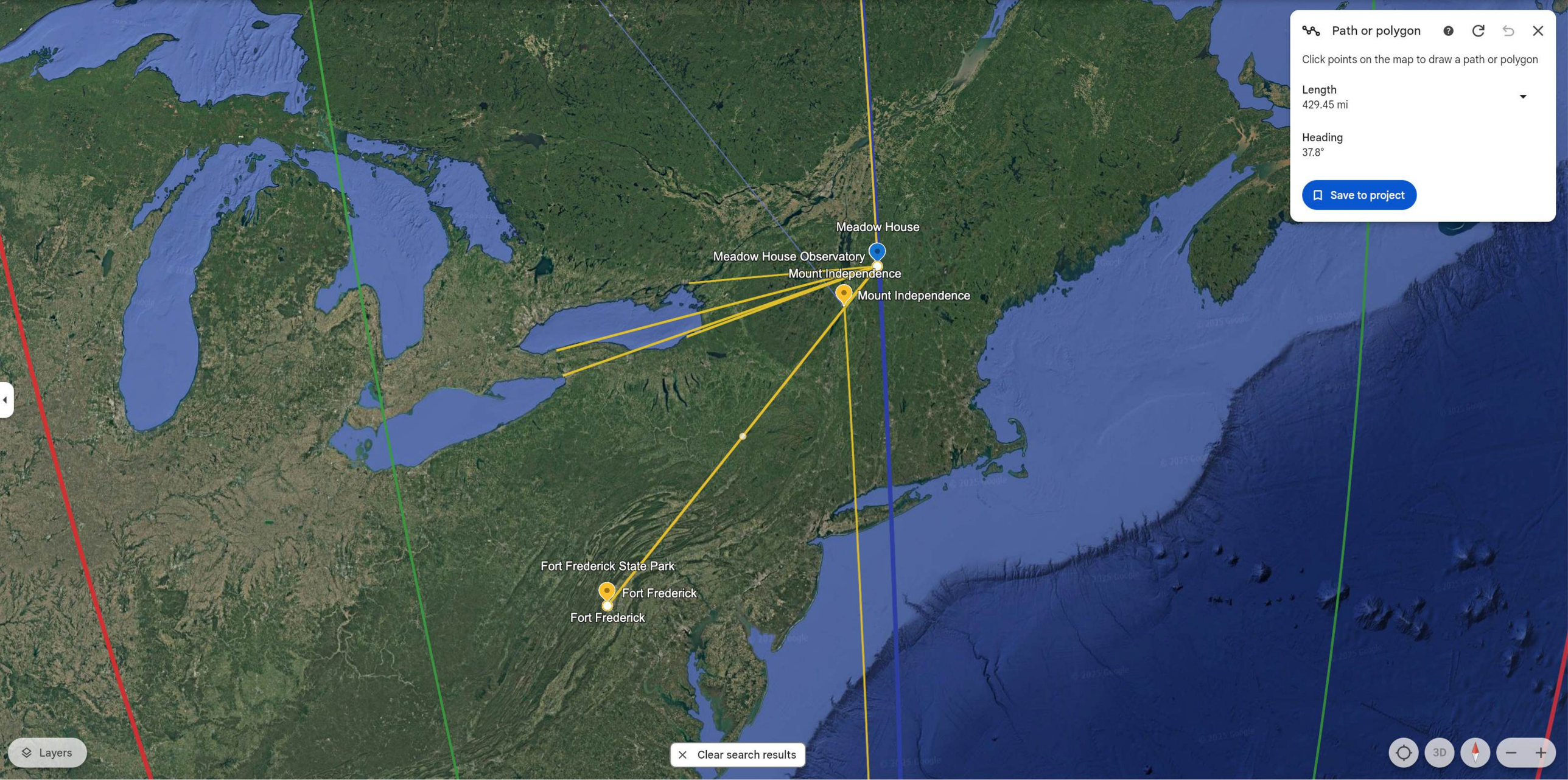
Path or polygon
Click points on the map to draw a path or polygon
Length
429.45 mi
Heading
37.8°
Save to project
Meadow House
Meadow House Observatory
Mount Independence
Mount Independence
Fort Frederick State Park
Fort Frederick
Fort Frederick
Clear search results
Layers
3D

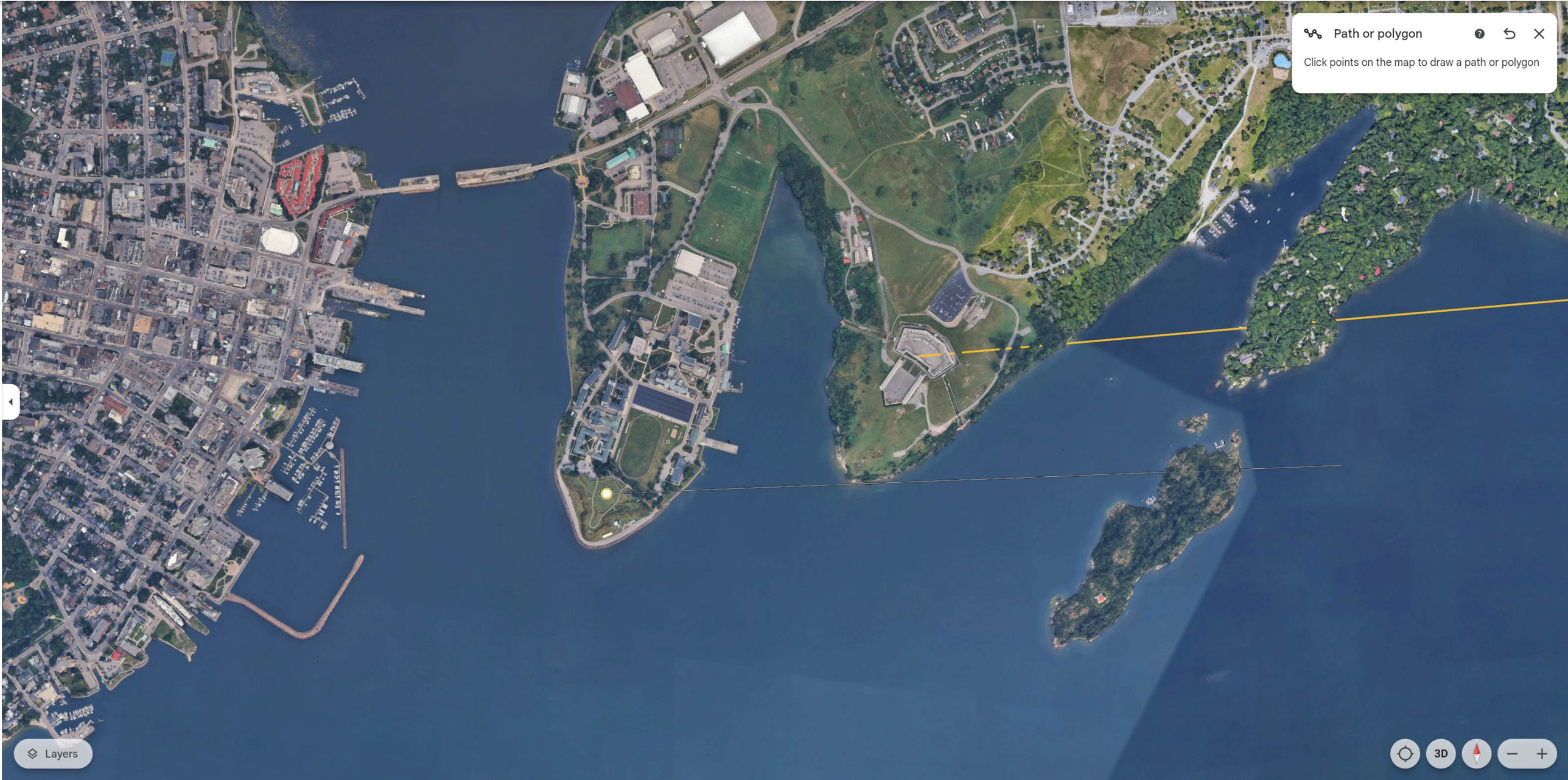
Path or polygon
Click points on the map to draw a path or polygon
Layers
3D

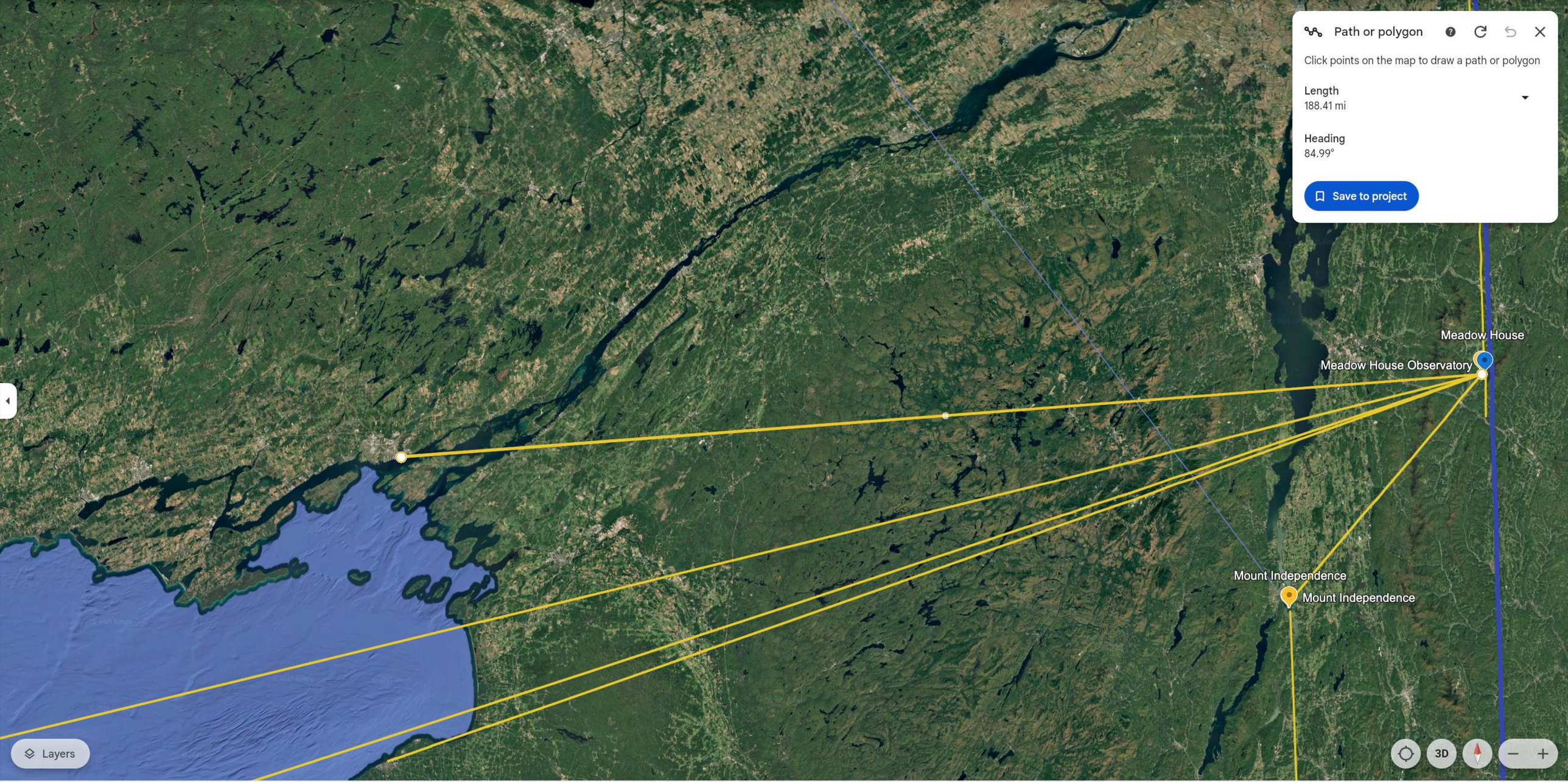
Path or polygon
Click points on the map to draw a path or polygon
Length
188.41 mi
Heading
84.99°
Save to project
Meadow House
Meadow House Observatory
Mount Independence
Mount Independence
Layers
3D

Fort Erie
Fort Erie is a town in the Niagara Region of Ontario, Canada. The town is located at the south eastern corner of the region, on the Niagara River, directly across the Canada–United States border from Buffalo, New York, and is the site of Old Fort Erie which played a prominent role in the War of 1812.
Wikipedia
Fort Erie, ON, Canada
town.forterie.ca
Save to project
Layers
3D

Path or polygon
Click points on the map to draw a path or polygon
Layers
3D

Path or polygon
Click points on the map to draw a path or polygon
Layers
3D

Path or polygon
Click points on the map to draw a path or polygon
Le Fort
Lieu historique national de Coteau-du-Lac
72.66 Corridor
Layers
Clear search results
3D

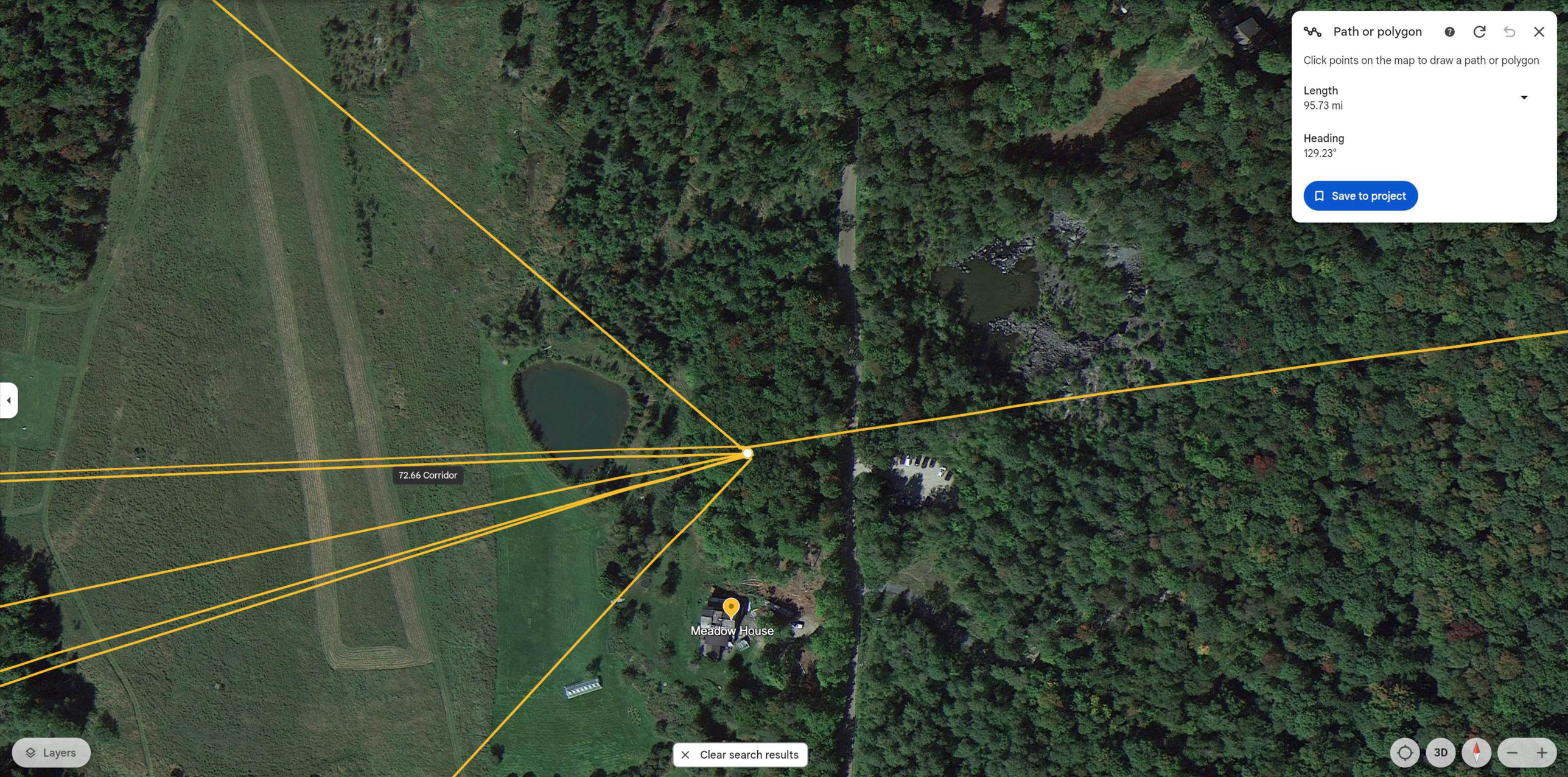
Path or polygon
Click points on the map to draw a path or polygon
Length
95.73 mi
Heading
129.23°
Save to project
72.66 Corridor
Meadow House
Layers
Clear search results
3D

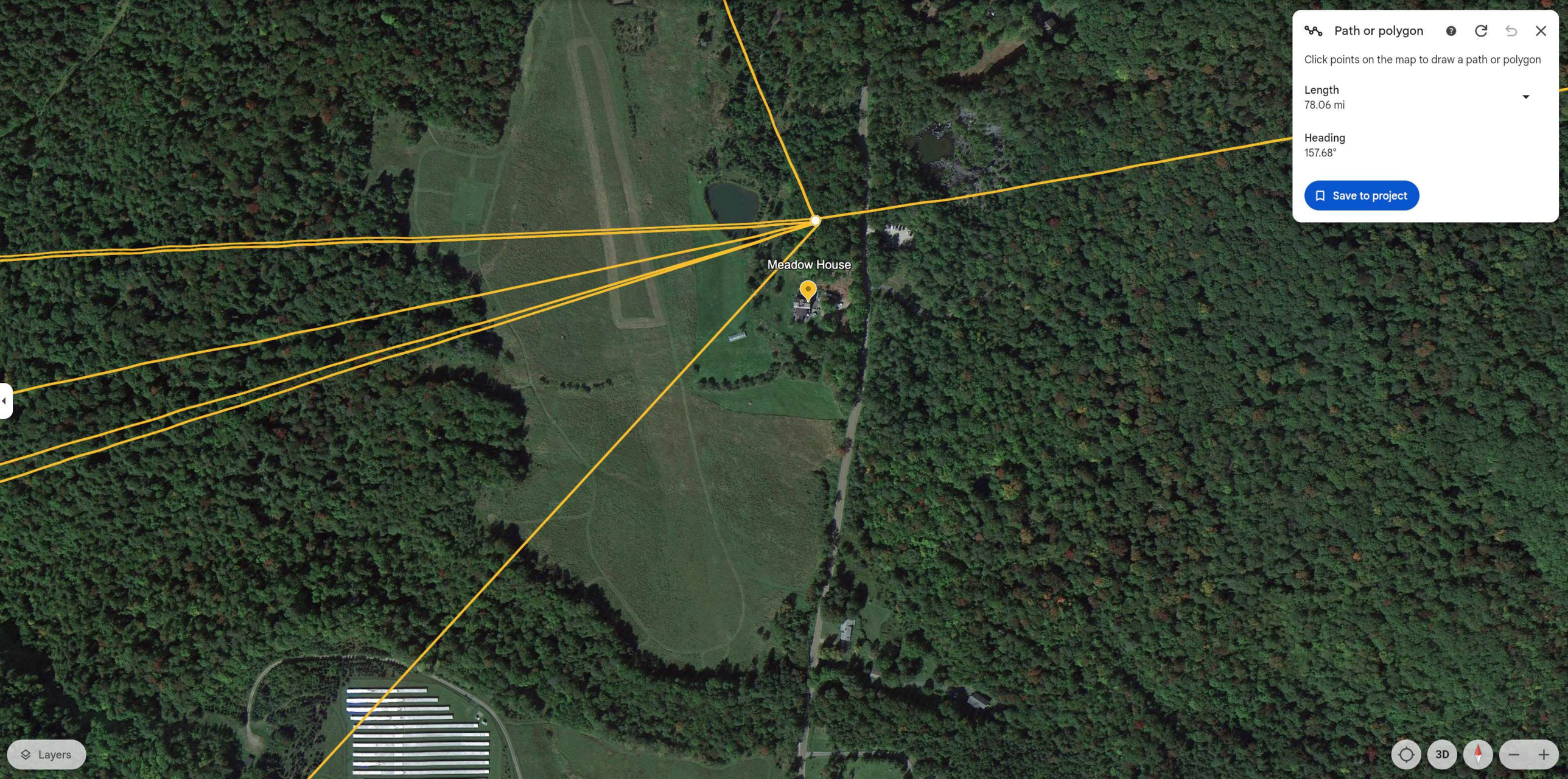
Path or polygon
Click points on the map to draw a path or polygon
Length
78.06 mi
Heading
157.68°
Save to project
Meadow House
Layers
3D

Path or polygon
Click points on the map to draw a path or polygon
Layers
3D

Path or polygon
Click points on the map to draw a path or polygon
Layers
3D

Path or polygon
Click points on the map to draw a path or polygon
Layers
3D

Path or polygon
Click points on the map to draw a path or polygon
Fort Chambly National Historic Site
Clear search results
Layers
3D

Path or polygon
Click points on the map to draw a path or polygon
Layers
3D

Fort Mississauga
Layers
3D

Path or polygon
Click points on the map to draw a path or polygon
Layers
3D

Path or polygon
Click points on the map to draw a path or polygon
Layers
3D

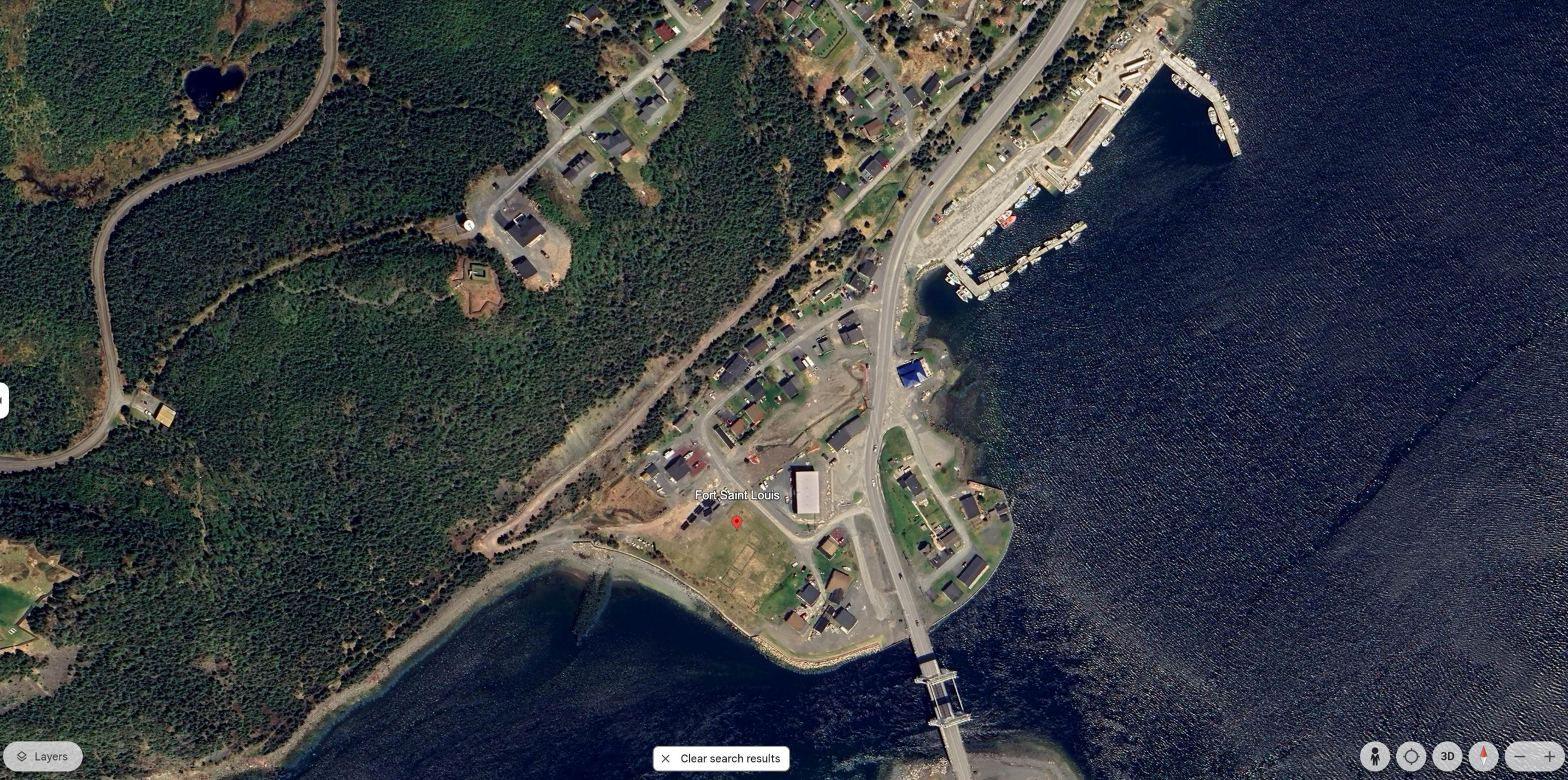
Fort Saint Louis
Layers
Clear search results
3D

Fort Royal
Layers
3D

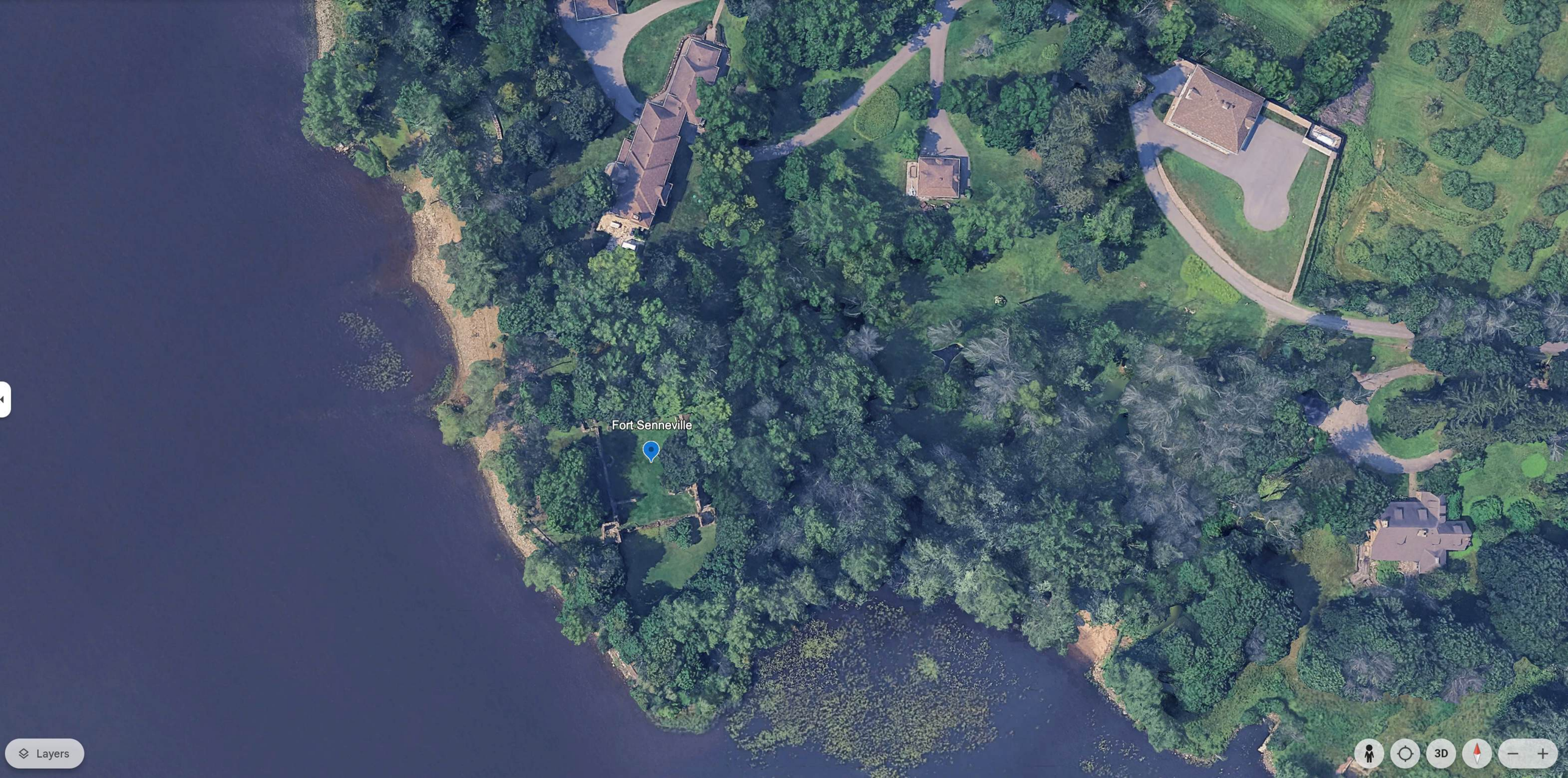
Fort Senneville
Layers
3D

Path or polygon
Click points on the map to draw a path or polygon
Layers
3D

Path or polygon
Click points on the map to draw a path or polygon
Grassy Island Fort National Historic Site
Layers
3D

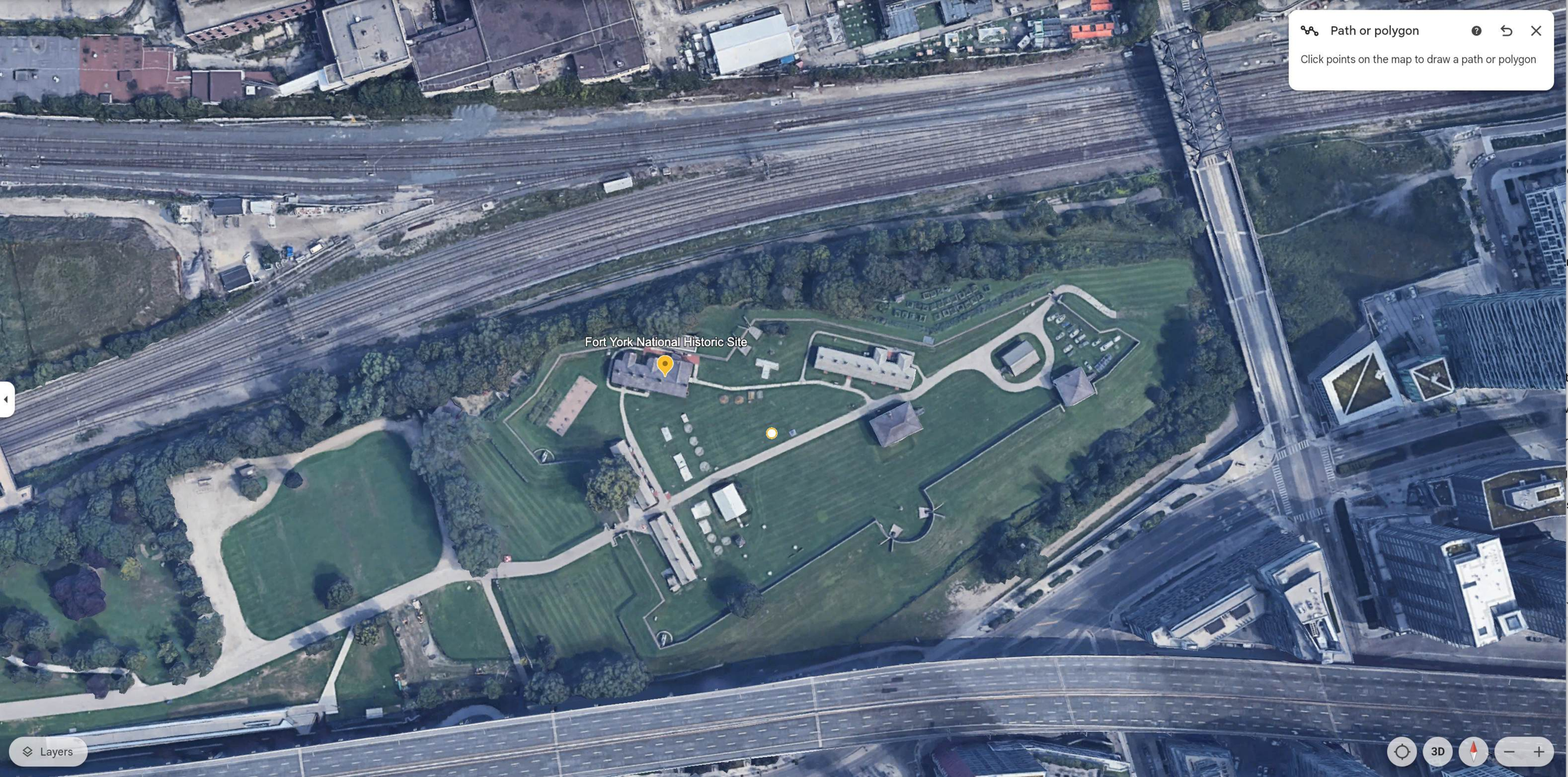
Path or polygon
Click points on the map to draw a path or polygon
Fort York National Historic Site
Layers
3D

Fort York National Historic Site
Path or polygon
Click points on the map to draw a path or polygon
Layers
3D

Fort St. Frederic

Fort Saint-Frédéric was a French fort built on Lake Champlain to secure the region against British colonization and control the lake. It was located in modern New York State across the lake from modern Vermont at the town of Crown Point, New York.

Wikipedia

Fort St. Frederic, Adirondack Park, Crown Point, NY 12928

2HJF+4G Crown Point, New York

nps.gov

Save to project

Fort St. Frederic

Layers

3D

Path or polygon
Click points on the map to draw a path or polygon
Fort William Henry
Fort William Henry
Layers
Clear search results
3D

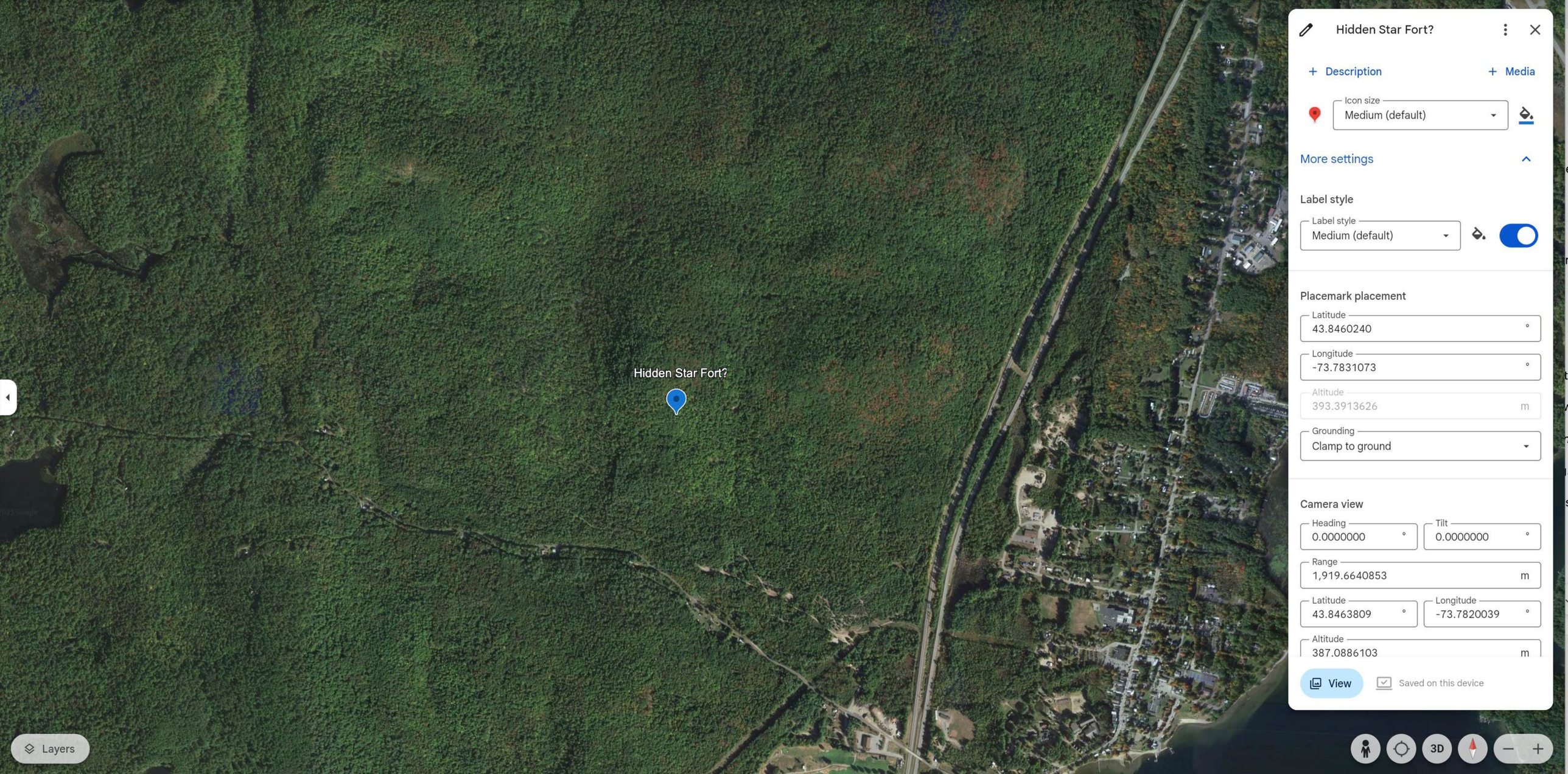

Hidden Star Fort?

+ Description + Media

Icon size
Medium (default)

More settings

Label style

Label style
Medium (default)

Placemark placement

Latitude
43.8460240 °

Longitude
-73.7831073 °

Altitude
393.3913626 m

Grounding
Clamp to ground

Camera view

Heading
0.0000000 °

Tilt
0.0000000 °

Range
1,919.6640853 m

Latitude
43.8463809 °

Longitude
-73.7820039 °

Altitude
387.0886103 m

View

Saved on this device

Layers

3D

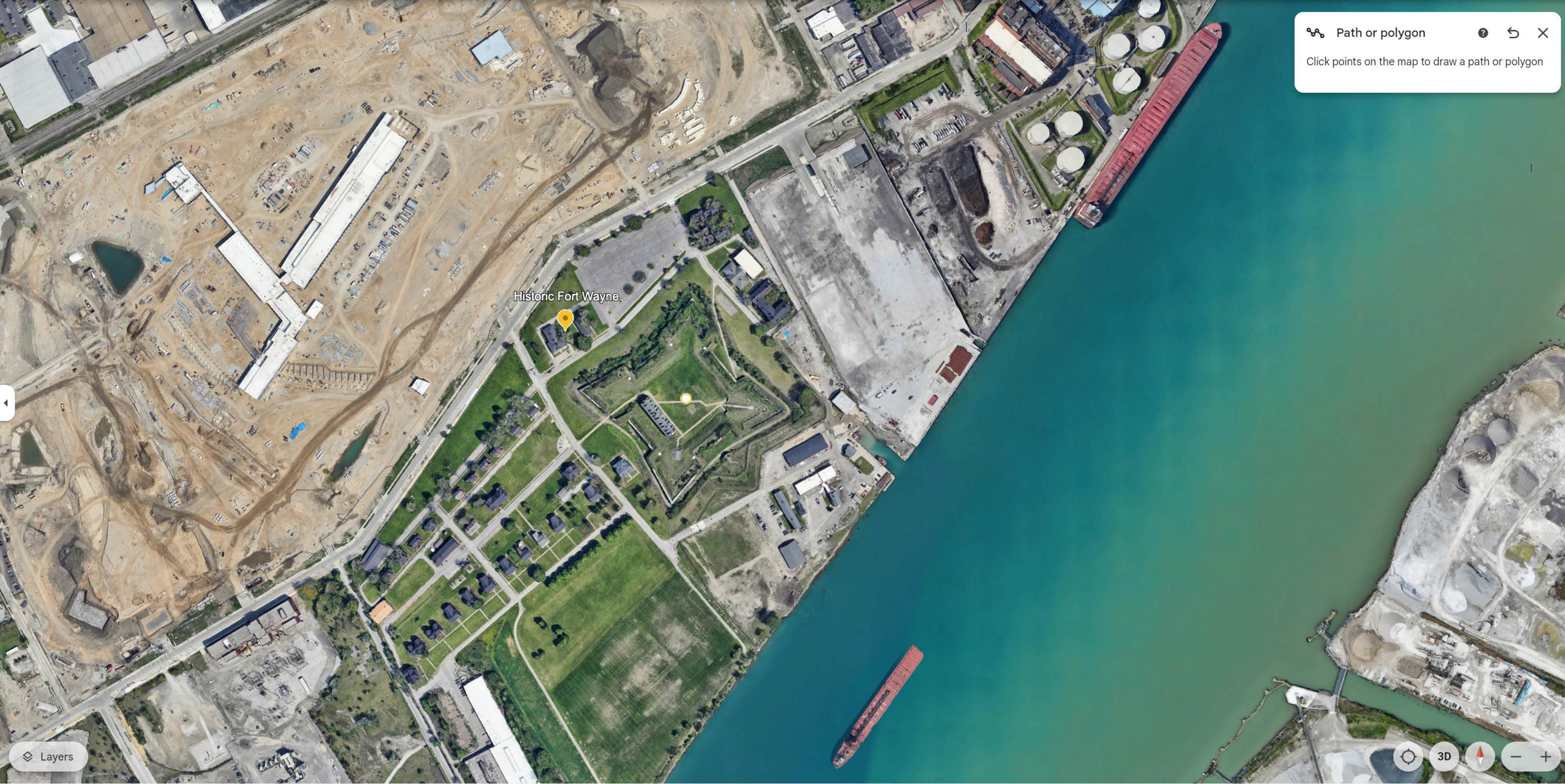
Path or polygon
Click points on the map to draw a path or polygon
Historic Fort Wayne
Layers
3D

Path or polygon
Click points on the map to draw a path or polygon
Fort Holmes
Layers
3D

Path or polygon
Click points on the map to draw a path or polygon
Fort Knox and Penobscot Narrows Observatory
Layers
3D

Path or polygon
Click points on the map to draw a path or polygon
Fort Popham State Historic Site
Layers
3D

Fort Preble

Update info?

This info was provided by Google. Adding your own description, images, or videos will clear it.

Update

Icon size
Medium (default)

More settings

Label style

Label style
Medium (default)

Camera view

Heading
0.0000000 °

Tilt
0.0000000 °

Range
739.1594780 m

Latitude
43.6491177 °

Longitude
-70.2259813 °

Altitude
0.0000000 m

Capture this view

Reset to defaults

View

Saved on this device

Fort McClary State Historic

Update info?

This info was provided by Google. Adding your own description, images, or videos will clear it.

Update

Icon size

Medium (default)

More settings

Label style

Label style

Medium (default)

Camera view

Heading

0.0000000 °

Tilt

0.0000000 °

Range

746.7252677 m

Latitude

43.0824349 °

Longitude

-70.7103690 °

Altitude

0.0000000 m

Capture this view

Reset to defaults

View

Saved on this device

Layers

3D

Path or polygon
Click points on the map to draw a path or polygon
Fort Constitution Historic Site
Layers
3D

Path or polygon
Click points on the map to draw a path or polygon
Fort McClary State Historic Site
Fort Constitution Historic Site
Layers
3D

Path or polygon
Click points on the map to draw a path or polygon
Fort Warren
Layers
3D

Fort Independence
Path or polygon
Click points on the map to draw a path or polygon
Layers
3D

Fort Griswold
Fort Griswold
Fort Griswold, Monument St, Groton, CT 06340
9W39+VW Groton, Connecticut
Edit
Layers
3D

Fort Trumbull
Fort Trumbull
Fort Trumbull, New London, CT 06320
Edit
Layers
3D

Fort Christiansvaern
Fort Christiansvaern
Fort Christiansvaern
P7WX+Q7G Fort Christiansvaern, Hospital St, Christiansted, St Croix 00820, U.S. Virgin Islands
nps.gov
+1 340-773-1460
Save to project
Layers
3D

Ft. Putnam
Ft. Putnam
Ft. Putnam, West Point, NY 10996
92RP+2F West Point, New York
Save to project
Layers
3D

Fort Jay

Fort Jay is a coastal bastion fort and the name of a former United States Army post on Governors Island in New York Harbor, within New York City.

Wikipedia

Fort Jay, Andes Rd, Brooklyn, NY 11231

MXRM+GJ Brooklyn, New York

nps.gov

Save to project

Layers

3D

Fort Wood

Fort Wood, 1 Liberty Island - Ellis Island, New York, NY 10004

MXQ4+R2 New York

nps.gov

Save to project

Layers

3D

Fort Mifflin

Fort Mifflin, originally called Fort Island Battery and also known as Mud Island Fort, was commissioned in 1771 and sits on Mud Island on the Delaware River below Philadelphia, Pennsylvania near Philadelphia International Airport.

Wikipedia

Fort Mifflin, 6400 Hog Island Rd, Philadelphia, PA 19153

VQGP+3P Philadelphia, Pennsylvania

fortmifflin.us

(856) 831-5690

Save to project

Fort Mifflin

Layers

3D

Untitled path

+ Description

+ Media

Width

4 px

More settings

Camera view

Heading

0.0000000 °

Tilt

0.0000000 °

Range

30.1031617 m

Latitude

44.4026594 °

Longitude

-72.6762081 °

Altitude

397.7277601 m

Capture this view

Reset to defaults

Presentation settings

None

When presenting, this feature's description won't be shown

View

Saved on this device

Layers

Clear search results

3D

Historic Fort Carroll

Fort Carroll is a 3.4-acre artificial island and abandoned hexagonal sea fort in the middle of the Patapsco River, just south of Baltimore, Maryland. It is named for Charles Carroll of Carrollton, a signer of the Declaration of Independence.

Wikipedia

Historic Fort Carroll, Edgemere, MD 21219

6F7J+R7 Edgemere, Maryland

explore.baltimoreheritage.org

Save to project

Layers

3D

Fort Ligonier

Fort Ligonier is a British fortification from the French and Indian War located in Ligonier, Pennsylvania, United States. The fort served as a staging area for the Forbes Expedition of 1758. During the eight years of its existence as a garrison, Fort Ligonier was never taken by an enemy.

Wikipedia

Fort Ligonier, 200 S Market St, Ligonier, PA 15658

6QR6+GC Ligonier, Pennsylvania

fortligonier.org

(724) 238-9701

Save to project

Fort Duquesne

Update info?

This info was provided by Google. Adding your own description, images, or videos will clear it.

Update

Icon size

Medium (default)

More settings

Label style

Label style

Medium (default)

Camera view

Heading

0.0000000 °

Tilt

0.0000000 °

Range

781.0670278 m

Latitude

40.4416303 °

Longitude

-80.0109462 °

Altitude

0.0000000 m

Capture this view

Reset to defaults

View

Saved on this device

Layers

3D

Fort Norfolk

Update info?

This info was provided by Google. Adding your own description, images, or videos will clear it.

Update

Icon size

Medium (default)

More settings

Label style

Label style

Medium (default)

Camera view

Heading

0.0000000 °

Tilt

0.0000000 °

Range

825.1236375 m

Latitude

36.8567710 °

Longitude

-76.3063044 °

Altitude

0.0000000 m

Capture this view

Reset to defaults

View

Saved on this device

Layers

3D

Fort Monroe
Path or polygon
Click points on the map to draw a path or polygon
Layers
3D

Path or polygon
Click points on the map to draw a path or polygon
Fort Fisher
Layers
3D

Fort de Chartres State Historic Site

Fort de Chartres was a French fortification first built in 1720 on the east bank of the Mississippi River in present-day Illinois. It was used as the administrative center for the province, which was part of New France.

Wikipedia

Fort de Chartres State Historic Site, 2006, 1350 State Rte 155, Prairie Du Rocher, IL 62277

3RMR+VQ Prairie Du Rocher, Illinois

fortdechartres.us

(618) 284-7230

Save to project

Fort de Chartres State Historic Site

Layers

3D

Path or polygon
Click points on the map to draw a path or polygon
Layers
3D

Fort Negley

Update info?

This info was provided by Google. Adding your own description, images, or videos will clear it.

Update

Icon size: Medium (default)

More settings

Label style

Label style: Medium (default)

Camera view

Heading: 0.0000000 °

Tilt: 0.0000000 °

Range: 833.5207703 m

Latitude: 36.1431909 °

Longitude: -86.7752338 °

Altitude: 0.0000000 m

Capture this view

Reset to defaults

View

Saved on this device

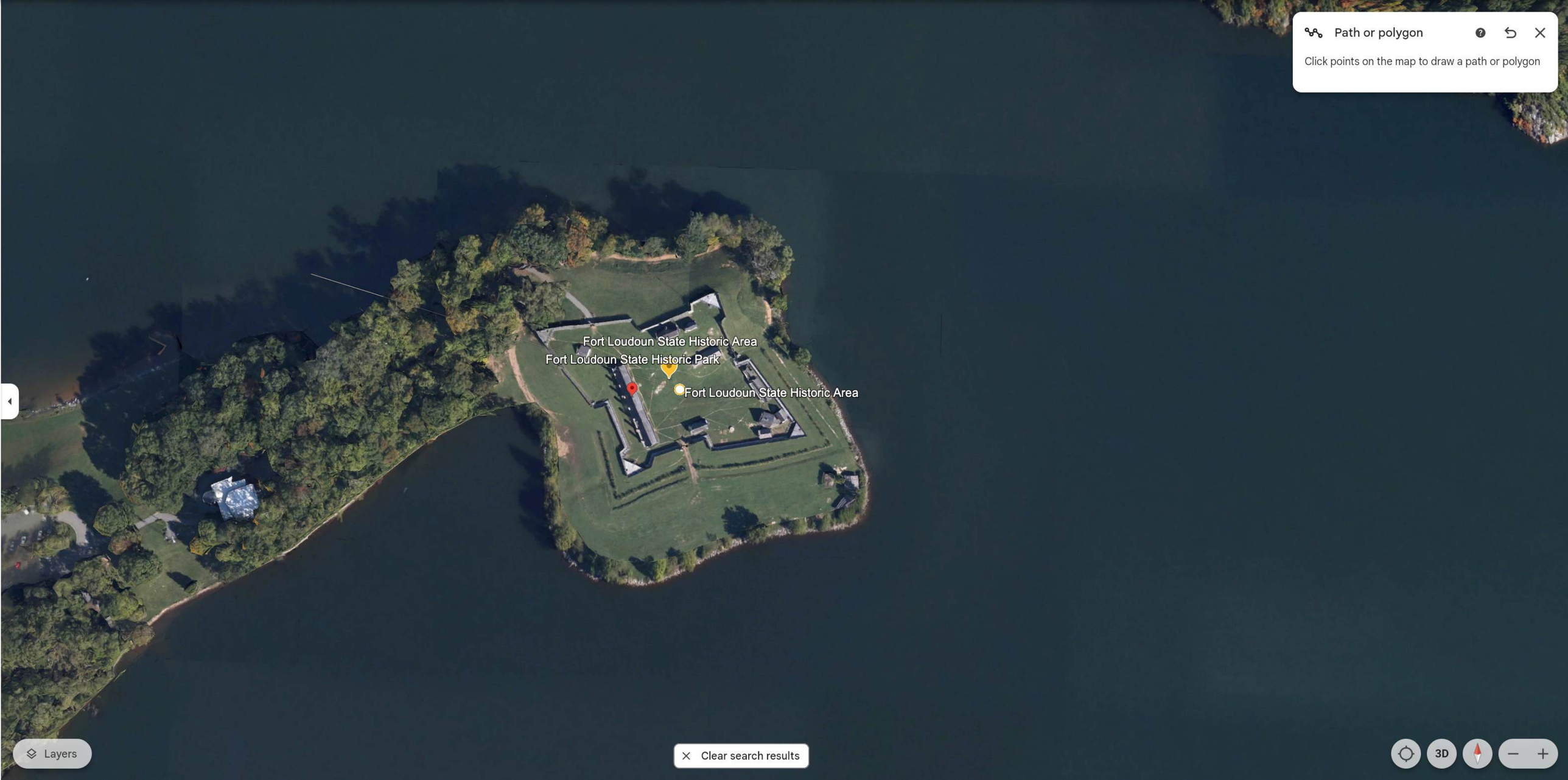
Path or polygon
Click points on the map to draw a path or polygon
Fort Loudoun State Historic Area
Fort Loudoun State Historic Park
Fort Loudoun State Historic Area
Layers
Clear search results
3D

New Fort Curtis

Update info?

This info was provided by Google. Adding your own description, images, or videos will clear it.

Update

Icon size

Medium (default)

More settings

Label style

Label style

Medium (default)

Camera view

Heading

0.0000000 °

Tilt

0.0000000 °

Range

852.0794249 m

Latitude

34.5254128 °

Longitude

-90.5918133 °

Altitude

0.0000000 m

Capture this view

Reset to defaults

View

Saved on this device

Layers

3D

Path or polygon
Click points on the map to draw a path or polygon
istoric Site
istoric Site
Layers
Clear search results
3D

Untitled path
+ Description
+ Media
Width
4 px
More settings
Camera view
Heading
0.0000000 °
Tilt
0.0000000 °
Range
24.9999990 m
Latitude
44.4026444 °
Longitude
-72.6762460 °
Altitude
397.4728832 m
Capture this view
Reset to defaults
Presentation settings
None
When presenting, this feature's description won't be shown
View
Saved on this device
Layers
3D

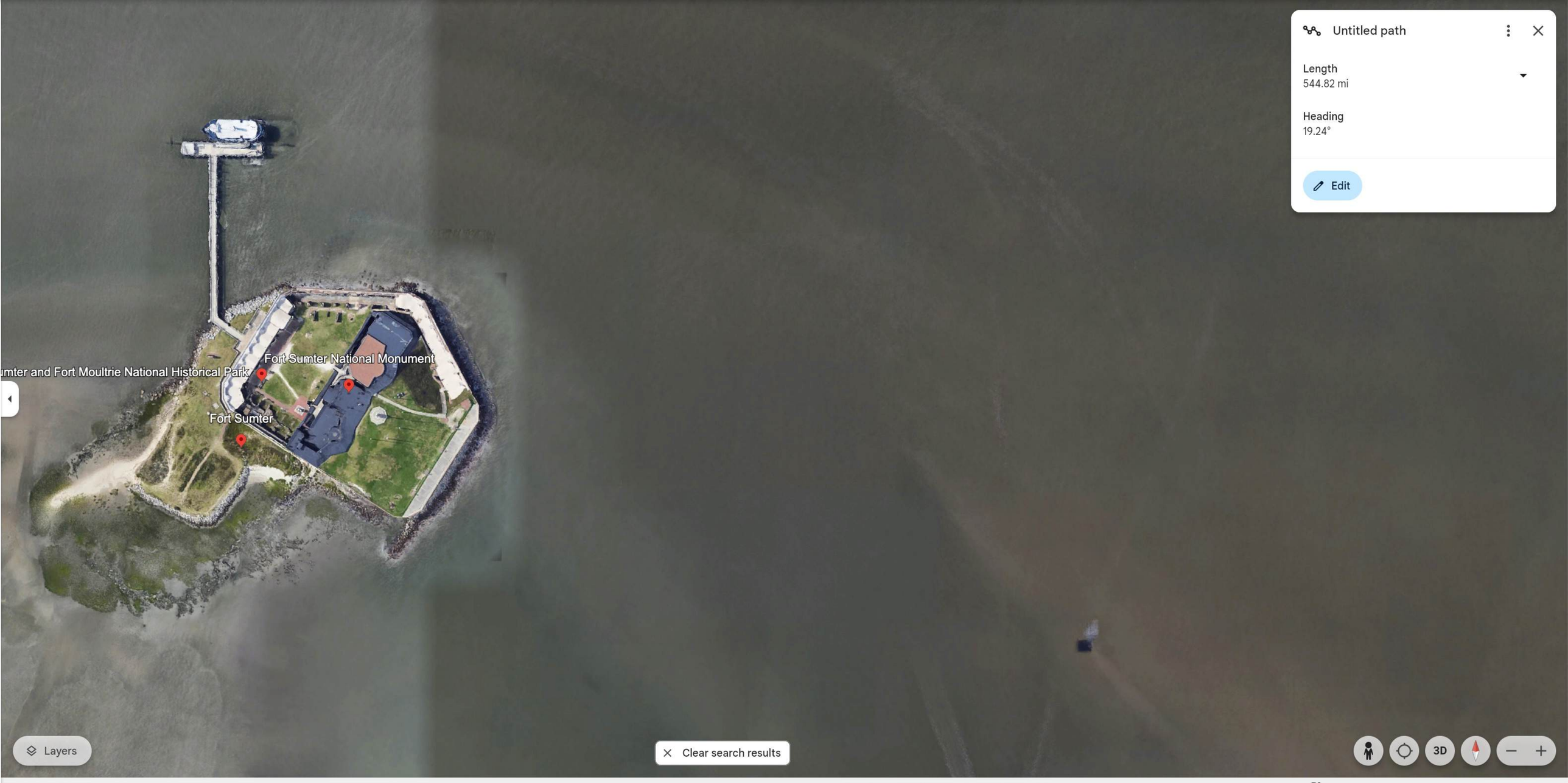
Untitled path
Length
544.82 mi
Heading
19.24°
Edit
umter and Fort Moultrie National Historical Park
Fort Sumter National Monument
Fort Sumter
Layers
Clear search results
3D

Untitled path

+ Description

+ Media

Width

4 px

More settings

Camera view

Heading

0.0000000 °

Tilt

0.0000000 °

Range

25.0000018 m

Latitude

44.4025995 °

Longitude

-72.6762478 °

Altitude

398.2234069 m

Capture this view

Reset to defaults

Presentation settings

None

When presenting, this feature's description won't be shown

View

Saved on this device

Path or polygon
Click points on the map to draw a path or polygon
Layers
3D

Path or polygon
Click points on the map to draw a path or polygon
Fort Toulouse-Jackson Park
Layers
3D

Untitled path

+ Description

+ Media

Width

4 px

More settings

Camera view

Heading

359.9562983 °

Tilt

0.0000000 °

Range

25.2827599 m

Latitude

44.4026424 °

Longitude

-72.6762997 °

Altitude

396.4231761 m

Capture this view

Reset to defaults

Presentation settings

None

When presenting, this feature's description won't be shown

View

Saved on this device

Layers

Clear search results

3D

Old Fort Jackson

Old Fort Jackson

Fort James Jackson is a restored nineteenth-century fort located one mile east of Savannah, Georgia, on the Savannah River. It is currently operated by the Coastal Heritage Society as Old Fort Jackson, a National Historic Landmark. The land on which the fort was built, was sold by Nichols Turnbull in 1808.

Wikipedia

Old Fort Jackson, 1 Fort Jackson Rd, Savannah, GA 31404

3XJ7+QM Savannah, Georgia

chsgeorgia.org

(912) 232-3945

Edit

Layers

3D

Fort King George State Historic Site

Fort King George State Historic Site is a fort located in the U.S. state of Georgia in McIntosh County, adjacent to Darien. The fort was built in 1721 along what is now known as the Darien River and served as the southernmost outpost of the British Empire in the Americas until 1727.

Wikipedia

Fort King George State Historic Site, 302 McIntosh Rd, Darien, GA 31305

9H7P+F5 Darien, Georgia

gastateparks.org

(912) 437-4770

Save to project

Fort King George State Historic Site

Layers

3D

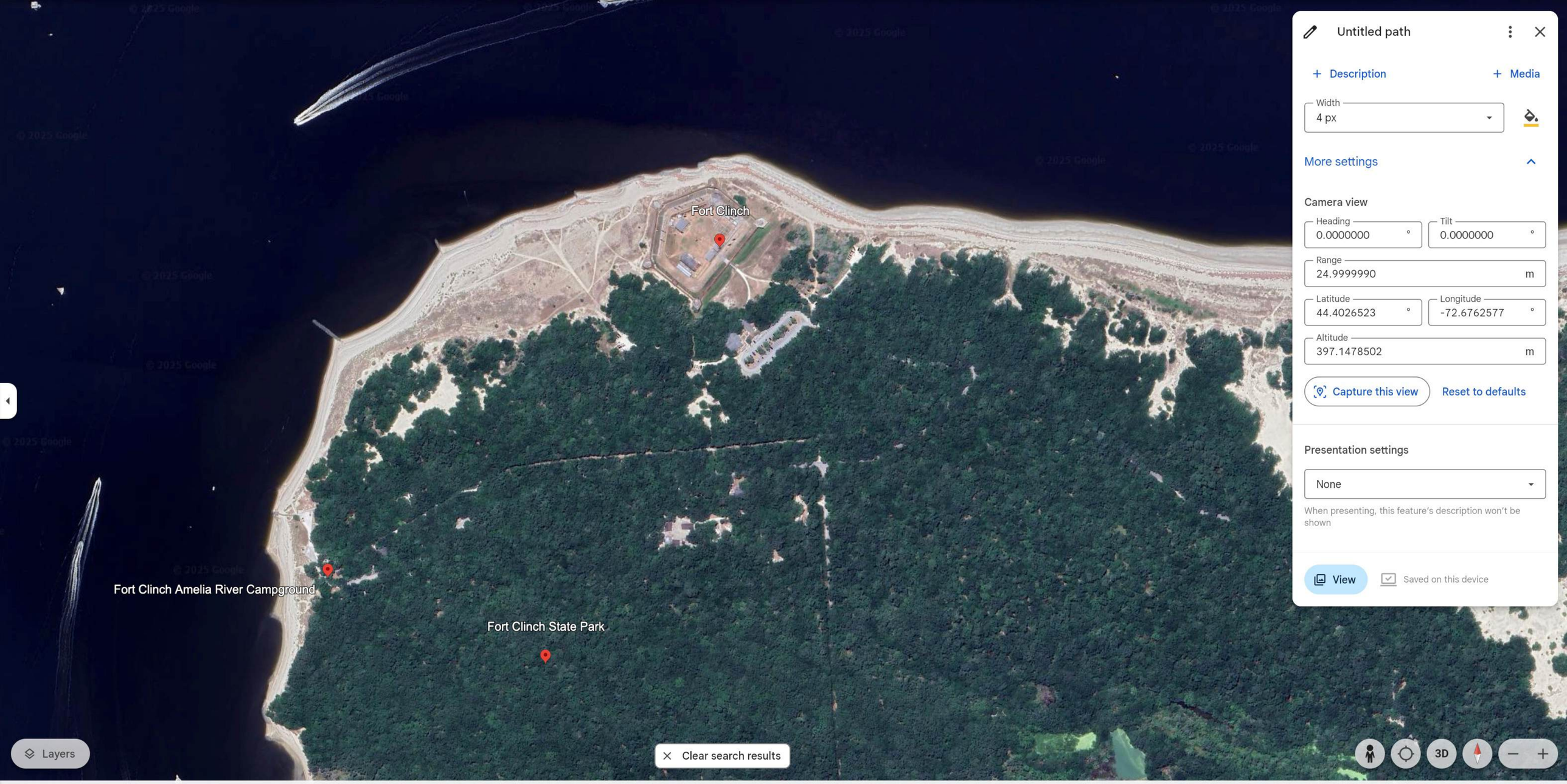

Untitled path

+ Description

+ Media

Width
4 px

More settings

Camera view

Heading
0.0000000 °

Tilt
0.0000000 °

Range
24.9999990 m

Latitude
44.4026523 °

Longitude
-72.6762577 °

Altitude
397.1478502 m

Capture this view

Reset to defaults

Presentation settings

None

When presenting, this feature's description won't be shown

View

Saved on this device

Fort Caroline
Fort Caroline
Fort Caroline was an attempted French colonial settlement in Florida, located on the banks of the St. Johns River in present-day Duval County.
Wikipedia
Fort Caroline, Jacksonville, FL 32225
Edit
Layers
3D

Castillo de San Marcos National Monument

The Castillo de San Marcos is the oldest masonry fort in the continental United States; it is located on the western shore of Matanzas Bay in St. Augustine, Florida.

Wikipedia

Castillo de San Marcos National Monument, 11 S Castillo Dr, St. Augustine, FL 32084

VMXQ+49 St. Augustine, Florida

nps.gov

(904) 829-6506

Edit

Layers

3D

Fort Zachary Taylor Historic State Park

The Fort Zachary Taylor Historic State Park, also known simply as Fort Taylor, is a Florida State Park and National Historic Landmark centered on a Civil War-era fort located near the southern tip of Key West, Florida.

Wikipedia

Fort Zachary Taylor Historic State Park, 601 Howard England Way, Key West, FL 33040

G5WQ+JQ Key West, Florida

floridastateparks.org

(305) 292-6713

Edit

Layers

3D

Fort Jefferson
Fort Jefferson
Fort Jefferson is a former U.S. military coastal fortress in the Dry Tortugas National Park of Florida. It is the largest brick masonry structure in the Americas, covering 16 acres and made with over 16 million bricks. Among United States forts, only Fort Monroe in Virginia and Fort Adams in Rhode Island are larger.
Wikipedia
Fort Jefferson, Key West, FL 33040
nps.gov
(305) 242-7700
Save to project
Layers
3D

Prospect Bluff/Fort Gadsden/African Fort

Prospect Bluff/Fort Gadsden/African Fort, Sumatra, FL 32465

WXQQ+7F Sumatra, Florida

Edit

Layers

3D

Fort Pickens

Fort Pickens is a historic pentagonal United States military fort on Santa Rosa Island in the Pensacola, Florida, area. It is named after American Revolutionary War hero Andrew Pickens. It is the largest of four forts built to defend Pensacola Bay and its navy yard.

Wikipedia

Fort Pickens, 1400 Fort Pickens Rd, Pensacola Beach, FL 32561

8PG5+WQ Pensacola Beach, Florida

nps.gov

(850) 934-2622

Edit

Layers

3D

Fort Barrancas Visitor Center, Gulf Islands National Seashor...
Fort Barrancas Visitor Center, Gulf Islands National Seashore
Fort Barrancas Visitor Center, Gulf Islands National Seashore, Fort Barrancas Visitor Center, Pensacola, FL 32508
8PX2+JQ Pensacola, Florida
nps.gov
Save to project
Layers
3D

Fort Morgan

Fort Morgan, also known as Fort Bowyer, is an unincorporated community in Baldwin County, Alabama, United States. It is west of Gulf Shores on Mobile Point. Mobile Point extends from Gulf Shores to the west, towards historic Fort Morgan at the tip of the peninsula.

Wikipedia

Fort Morgan, AL 36542

Edit

Fort Morgan

Layers

3D

Fort Gaines

Fort Gaines

Fort Gaines is a historic fort on Dauphin Island, Alabama, United States. It was named for Edmund Pendleton Gaines. Established in 1821, it is best known for its role in the Battle of Mobile Bay during the American Civil War.

Wikipedia

Fort Gaines, 51 Bienville Blvd, Dauphin Island, AL 36528

6WXF+9Q Dauphin Island, Alabama

fort-gaines.com

(251) 861-6992

Edit

Layers

3D

Fort Massachusetts

Fort Massachusetts is a fort on West Ship Island along the Mississippi Gulf Coast of the United States. It was built following the War of 1812, with brick walls during 1859–1866, and remained in use until 1903. Currently, it is a historical tourist attraction within the Gulf Islands National Seashore.

Wikipedia

Fort Massachusetts, Ship Island, MS

nps.gov

(228) 230-4100

Edit

Layers

3D

Fort Pike

Fort Pike State Historic Site is a decommissioned 19th-century United States fort, named after Brigadier General Zebulon Pike. It was built following the War of 1812 to guard the Rigolets pass in Louisiana, a strait from the Gulf of Mexico, via Lake Borgne, to Lake Pontchartrain bordering New Orleans.

Wikipedia

Fort Pike, 27100 Chef Menteur Hwy, New Orleans, LA 70129

5787+F9 New Orleans, Louisiana

lastateparks.com

Edit

Fort Pike

Layers

3D

Fort Macomb
Fort Macomb
Fort Macomb, 25 Lake Breeze Dr, New Orleans, LA 70129
357W+W7 New Orleans, Louisiana
Edit
Layers
3D

Fort Jackson

Fort Jackson is a historic masonry fort located 40 miles up river from the mouth of the Mississippi River in Plaquemines Parish, Louisiana. It was constructed as a coastal defense of New Orleans, between 1822 and 1832, and it was a battle site during the American Civil War. It is a National Historic Landmark.

Wikipedia

Fort Jackson, 38039 LA-23, Buras-Triumph, LA 70041

9G4V+RV Buras-Triumph, Louisiana

fort-jackson.keeq.io

(504) 393-0124

Edit

Layers

3D

Fort Livingston

Fort Livingston was a 19th-century coastal defense fort located on Grand Terre Island in Jefferson Parish, Louisiana. The fort was named after Edward Livingston who had held positions as Mayor of New York City, U.S. Senator from Louisiana, and U.S. Secretary of State under President Andrew Jackson.

Wikipedia

Fort Livingston, Grand Terra Island, Grand Isle, LA 70358

73F3+7V Grand Isle, Louisiana

Edit

Layers

3D

Presidio la Bahía State Historic Site

Presidio la Bahía State Historic Site

The Presidio Nuestra Señora de Loreto de la Bahía, known more commonly as Presidio La Bahía, or simply La Bahía, is a fort constructed by the Spanish Army. It became the center of a community that developed into what is now the city of Goliad, Texas, United States. The current location dates to 1747.

Wikipedia

Presidio la Bahía State Historic Site, 217 US-183, Goliad, TX 77963

JJX8+3V Goliad, Texas

visitpresidiolabahia.com

(361) 645-3752

Edit

Layers

3D

Fort Union National Monument

Fort Union National Monument is a unit of the United States National Park Service located 7.7 miles north of Watrous in Mora County, New Mexico.
The site preserves the remains of three forts that were built starting in the 1850s.

Wikipedia

Fort Union National Monument, 3115 NM-161, Watrous, NM 87753

WX3Q+XC Watrous, New Mexico

nps.gov

(505) 425-8025

Save to project

Layers

3D

Path or polygon
Click points on the map to draw a path or polygon
Layers
2D

Fort Point National Historic Site

Fort Point, known historically as the Castillo de San Joaquín is a masonry seacoast fortification located on the southern side of the Golden Gate at the entrance to San Francisco Bay.

Wikipedia

Fort Point National Historic Site, 201 Marine Dr, San Francisco, CA 94129

RG6F+65 Presidio of San Francisco, San Francisco, CA

nps.gov

(415) 561-4959

Save to project

Layers

3D

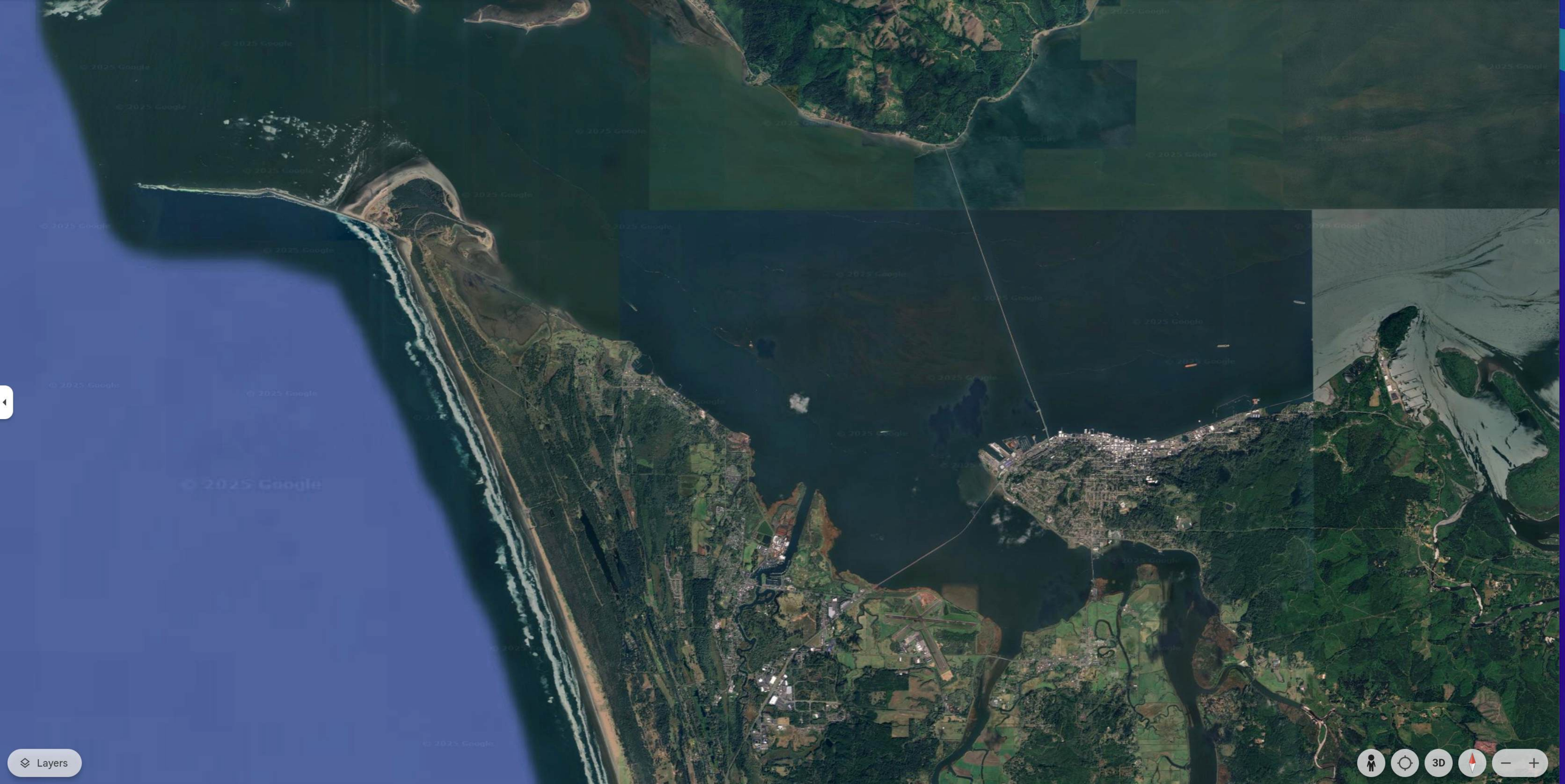
© 2025 Google
Layers
3D

Path or polygon
Click points on the map to draw a path or polygon
Fort Stevens
Layers
3D

Fort Canby

Fort Canby, Cape Disappointment, Ilwaco, WA 98624

7WHW+6M Ilwaco, Washington

stateparks.com

Edit

Fort Canby

Fort Canby

Layers

Clear search results

3D

Fort Roberdeau Historic Site

Fort Roberdeau, also known as The Lead Mine Fort, is an historic fort, which is located in Tyrone Township, outside Altoona, Pennsylvania.
It was added to the National Register of Historic Places in 1974.

Wikipedia

Fort Roberdeau Historic Site, 383 Fort Roberdeau Rd, Altoona, PA 16601

HPMG+3F Altoona, Pennsylvania

fortroberdeau.org

(814) 946-0048

Edit

Layers

3D

Royal Naval Dockyard

HMD Bermuda was the principal base of the Royal Navy in the Western Atlantic between American independence and the Cold War. The Imperial fortress colony of Bermuda had occupied a useful position astride the homeward leg taken by many European vessels from the New World since before its settlement by England in 1609.

Wikipedia

Royal Naval Dockyard, 5 Freeport Drive, Sandys MA 01, Bermuda

85G8+22 Somerset Village, Bermuda

dockyard.bm

+1 441-234-1709

Edit

Layers

3D

Havana Castle Of The Royal Force
Havana Castle Of The Royal Force
The Castillo de la Real Fuerza is a bastion fort on the western side of the harbour in Havana, Cuba, set back from the entrance, and bordering the Plaza de Armas. Originally built to defend against attack by pirates, it suffered from a poor location; it was too far inside the bay.
Wikipedia
4MR2+C4R Havana Castle Of The Royal Force, O'Reilly, La Habana, Cuba
Edit
Layers
3D

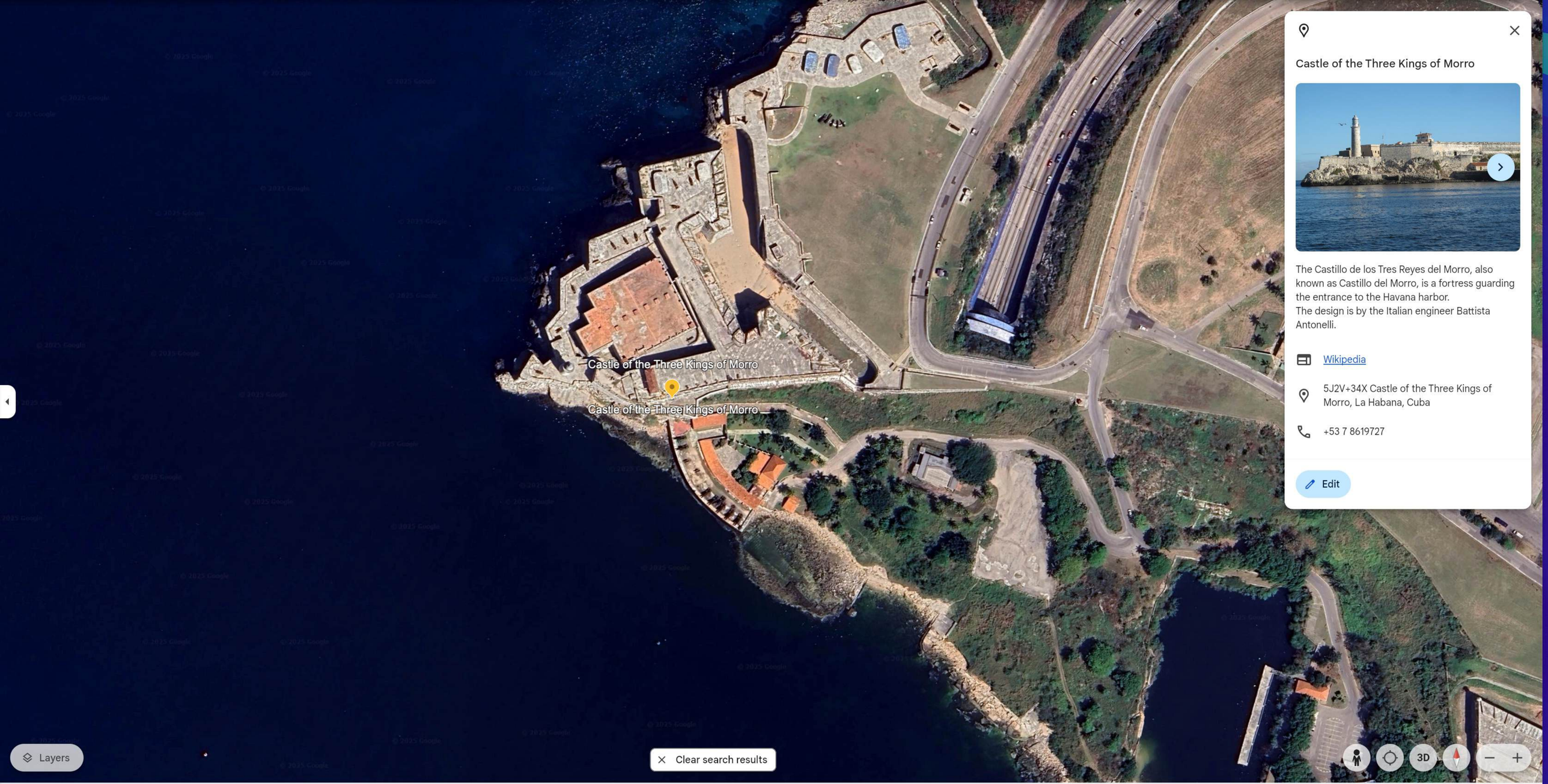

Castle of the Three Kings of Morro

The Castillo de los Tres Reyes del Morro, also known as Castillo del Morro, is a fortress guarding the entrance to the Havana harbor.
The design is by the Italian engineer Battista Antonelli.

Wikipedia

5J2V+34X Castle of the Three Kings of Morro, La Habana, Cuba

+53 7 8619727

Edit

Layers

Clear search results

3D